

Patient report

Bio-Rad DATE: 11/25/2019
D-10 TIME: 10:47 AM
S/N: #DJ4I016123 Software version: 4.30-2
Sample ID: 10558874
Injection date 11/25/2019 10:22 AM
Injection #: 16 Method: HbA1c
Rack #: --- Rack position: 5

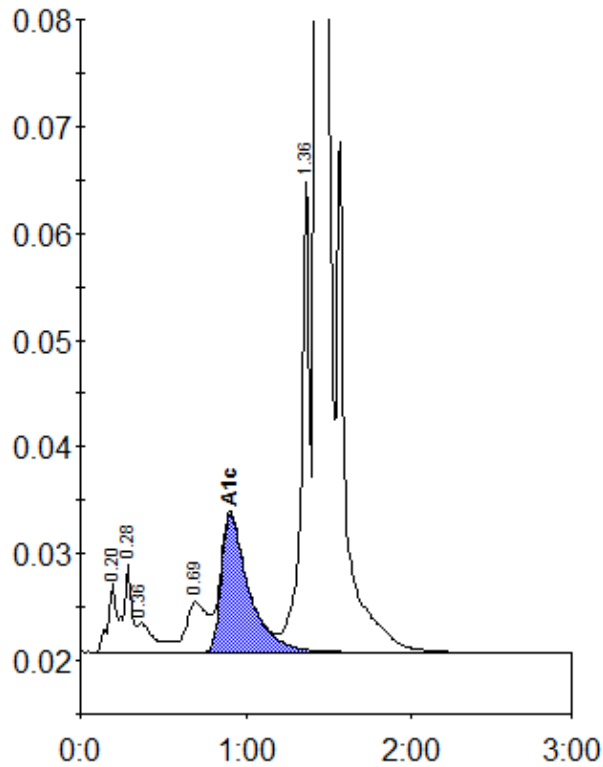

Peak table - ID: 10558874

Peak	R.time	Height	Area	Area %
A1a	0.20	6494	21891	0.9
A1b	0.28	8303	29635	1.2
Unknown	0.36	2749	20785	0.8
LA1c/CHb-1	0.69	4695	41094	1.6
A1c	0.91	12987	149999	7.8
P3	1.36	44615	152050	6.0
A0	1.43	651101	2138938	83.7
Total Area:		2554392		

Concentration:	%
A1c	7.8